1948 TROJAN

Administration

DEDICATION

Mrs. Estelle Lane Shade

In sincere appreciation and gratitude for thirty years of loyal service to the alumni and students of Darden High School and to the people of the community, we, the faculty and students of Darden High School, dedicate this first edition of "The Trojan" to Mrs. Estelle Lane Shade.

Her years of service testify to the untiring devotion, energetic work and benevolent spirit she has exemplified to the many students who have passed through these halls.

May her spirit of helpfulness, ideals of culture, and standards of intelligence serve as a torch to light the paths and guide the hearts of all she has taught.

FROM OUR PRINCIPAL

Professor E. M. Barnes

Realizing that even civilization itself has been built only upon trial and error, we are conscious that this, our first attempt to publish a school annual, contains many mistakes that experience alone would avoid. We wish to commend the staff of THE TROJAN for its very fine beginning. We hope that future staffs will get an inspiration to carry on in our attempt to preserve in documentary form the experiences we have while students of Darden High School.

E. M. Barnes

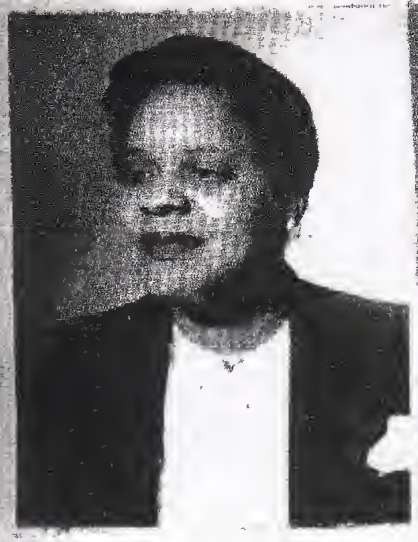

Left:

Mrs. Ethel D. Alexander
Seventh Grade

Right:

Mrs. Beatrice T. Barnes
Seventh Grade

Left:

Mrs. Flora C. Bethel
Sixth Grade

Right:

Mrs. Odell W. Barnes
Eighth Grade

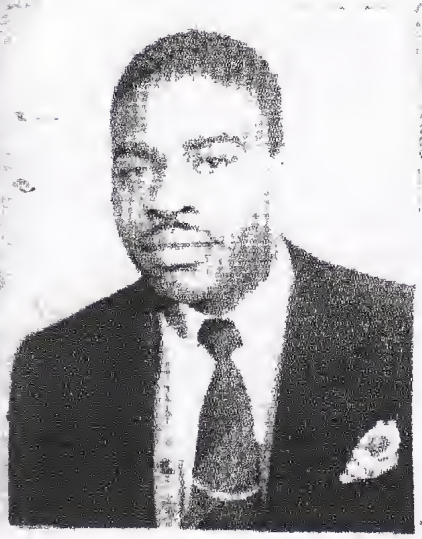

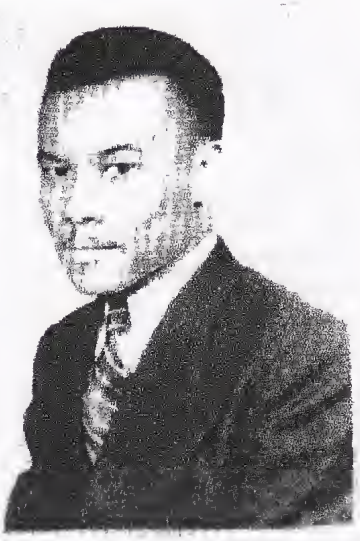

Left:

Mr. Charles E. Branford
Eighth Grade

Right:

Mr. Erdman R. Bryant
Science

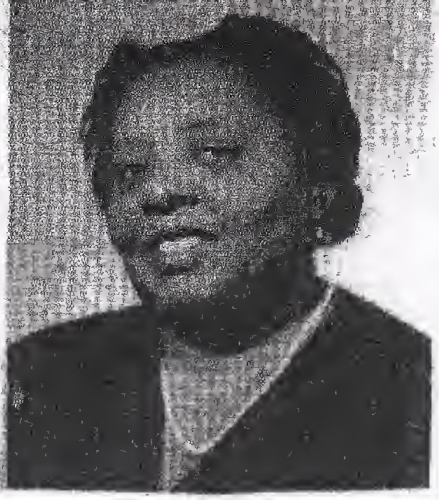

Mr. John E. Dixon
Science

Right:

Mrs. Annie M. Dupree
Sixth Grade

Left:

Mrs. Dorothy H. Ellis
Eighth Grade

Right:

Mr. James C. Ellis
Seventh Grade

Left:

Mrs. Estelle D. Foster
Home Economics

Right:

Mr. Julius F. Freeman
Trowel Trades

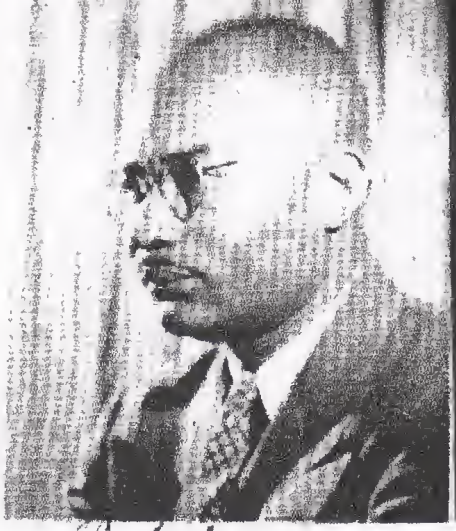

Left:

Mr. Spencer J. Satchell
Music

Right:

Mrs. Johnnye T. Thompson
Mathematics

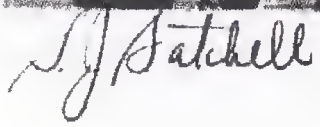

Left:

Miss Cora M. Washington
Social Studies

Right:

Mrs. Helen D. Whitted
Sixth Grade

Left:

Mrs. Mamie E. Whitehead
Seventh Grade

Right:

Mrs. Rosa L. Williams
English

Seniors

DORIS LOUISE BARNES

Nickname: "Peaches"

Activities: Debating Team, History Club

Motto: "Outside show is a poor substitute for the inner world."

Much success you in the Doris Barnes

Where ever you go and where ever you be, just remember me.
MP CYP

JAMES MELVIN BARNES

Nickname: "Popeye"

Activities: Glee Club, Football Team, Basketball Team

Motto: "Every round goes higher and higher."

Sincerely
J M Barnes

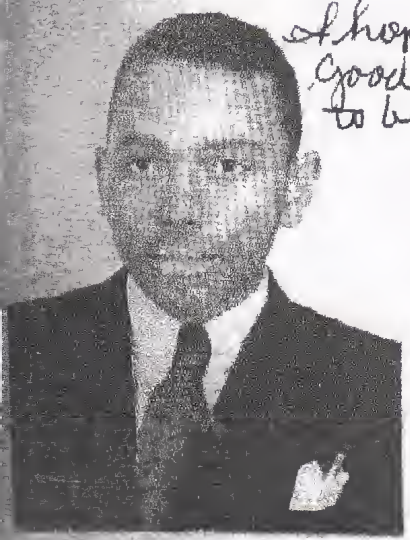

I hope that you will always be a good clean guy as I have found you to be.

RICHARD LEE BARNES

Richard L. Barnes

Nickname: "Barne"

Activities: History Club, Boy's Glee Club

Motto: "Do unto others as you would have them do unto you."

I think you are a fine fellow, hope you the best of luck throughout your life. Remember the fun we've had together.
"Ann" Doris Battle

ANN DORIS BATTLE

Nickname: "Cheese"

Activities: President, Home Economics Club

Motto: "We can easily represent things as we wish them to be."

FRED BLUE

Activity: Glee Club

Motto: "Give knowledge to a wise man, it will make him wiser. Give knowledge to a fool, it will make him more foolish."

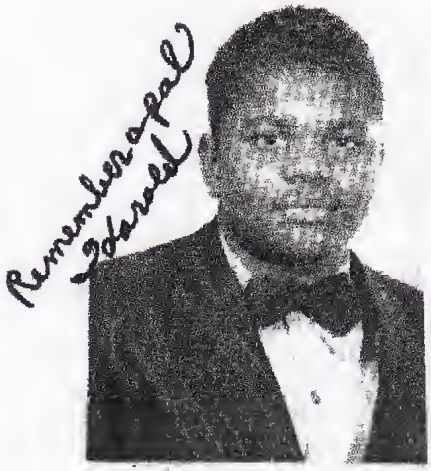

WALTER HAROLD CANNADY

Nickname: "Stubby"

Activities: Glee Club, Boy's Glee Club, History Club.

Motto: "It is the quick thinkers who become leaders. He who hesitates is bossed."

PAULINE LORINE COLEY

Nickname: "Frisky"

Activity: Glee Club

Motto: "I learn not for school, but for life."

EDWIN DAWSON

Nickname: "Ed"

Activities: Glee Club, Basketball Team, Patrol Force, Library Club, President of Trowel Trades Club.

Motto: "Tomorrow's success depends upon today's preparation."

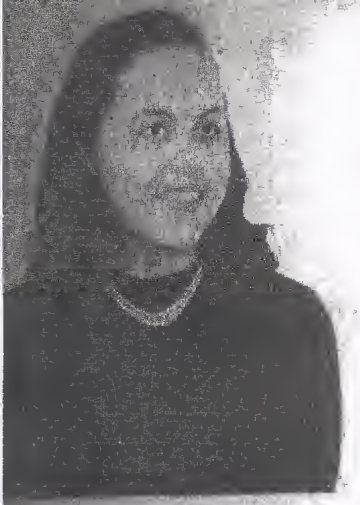

MARY FRANCES DIGGS

Nickname: "Butch"

Activities: Band, Editor, Yearbook Staff, Journalism Club, Publicity Committee

Motto: "Through the world smiles on you blandly,
Let your friends be choice and few,
Choose your course, pursue it grandly
And achieve what you pursue."

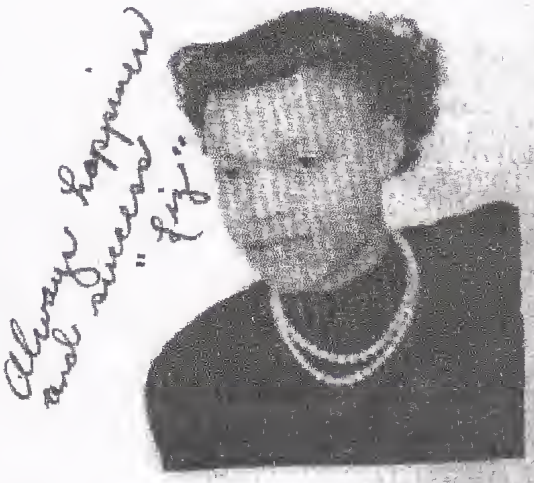

ELIZABETH C. EDWARDS

Nickname: "Liz"

Activity: Glee Club

Motto: "A little thing in hand is worth more than a great thing in prospect."

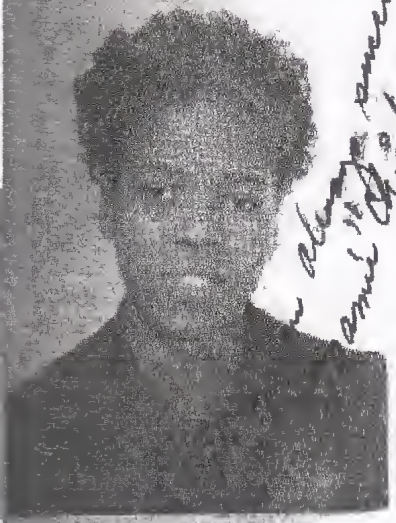

JAMIE RUTH ELLIS

Nickname: "Chick"

Activities: Vice president of Senoir Class, President, History Club, Debating Club, Journalism Club, Yearbook Staff, Basketball Team

Motto: "Prepare for the days of necessity."

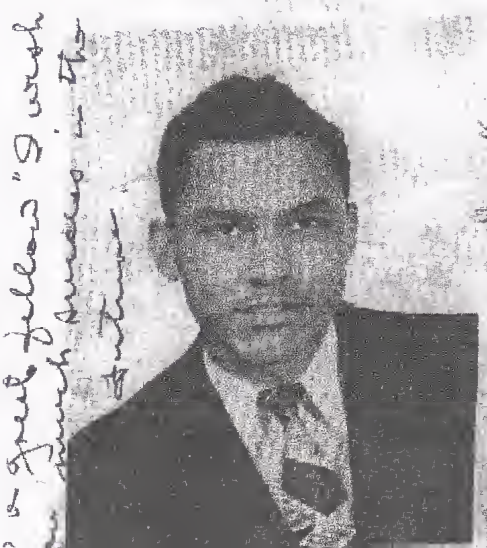

RALPH CORNELL GAY

Nickname: "Red"

Activities: Football Squad, Glee Club, Dancing Class

Motto: "Consciousness of one's ignorance is a step to success."

JAMES DOUGLASS GEORGE

Nickname: "Big Red"

Activities: Journalism Club, Band, Football Squad, Boy's Glee Club, Yearbook Staff, Chairman of School Social Committee

Motto: "Many true words are spoken, though the teeth are false, through which they pass."

JEAN ORLMILLER GILCHRIST

Nickname: "Jeanie"

Activity: Home Economics Club

Motto: "Be prepared at all times."

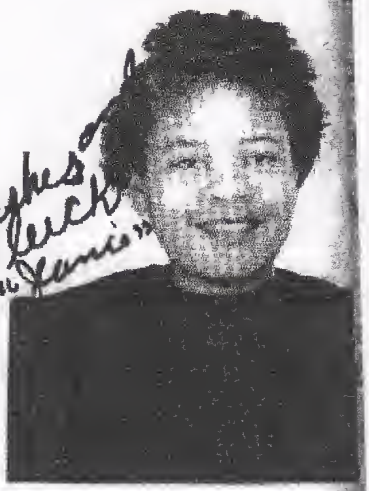

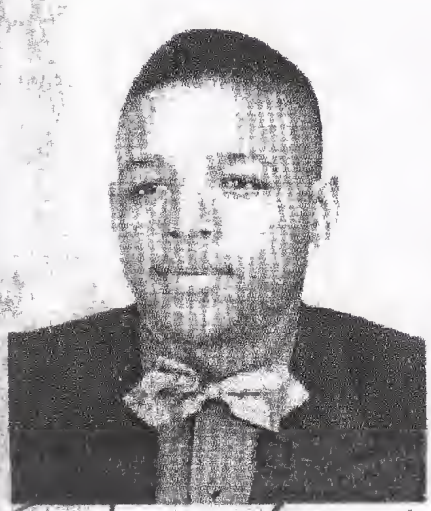

EDWARD KERFHEW HARRIS

Nickname: "Handy"

Activities: Library Club, Glee Club

Motto: "Experience builds a good reputation."

Remember Your Packets

JESSE ADAM HENDERSON

Nickname: "Glover"

Activities: Band, Yearbook Staff

Motto: "Hats off to the past; coats off to the future."

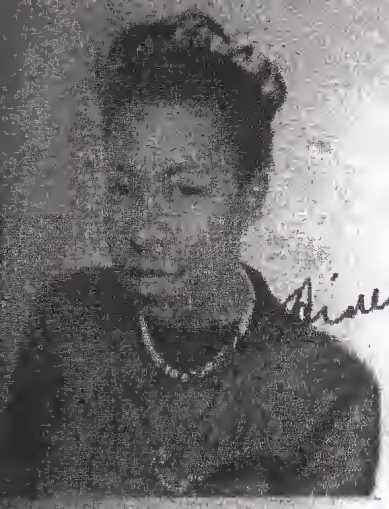

HENRIETTA HINES

Nickname: "Het"

Activity: Glee Club

Motto: "Once a job is begun, never leave it 'til it's done."

CHARLES EDWARD HINES

Nickname: "Chuck"

Activities: President of Band, Boy's Glee Club, Dancing Class, History Club, Editor of Trojan Journal, Chairman of Publicity Committee, Patrol Force, Varsity Football Team

Motto: "Never let a fool trouble you, nor let trouble fool you."

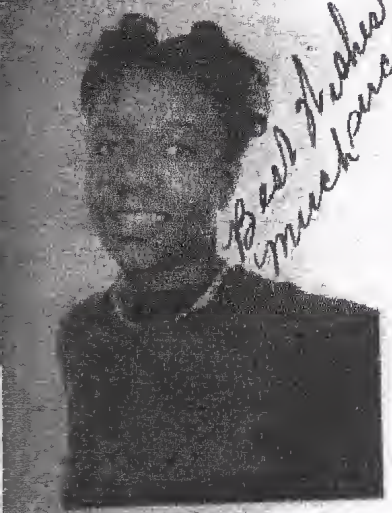

GRACE EMILY HODGES

Nickname: "June"

Activities: Journalism Club, History Club, Dancing Class, Cheering Squad

Motto: "Be content with your lot; one can not be first in everthing."

AGNES MARIE HOSKINS

Nickname: "Kiddo"

Activity: Glee Club

Motto: "Help others advance and advance yourself."

MARLENE HULSY

Nickname: "Tuck"

Activities: Glee Club, Assistant Secretary of Junior Red Cross

Motto: "Be prepared to meet the necessities of life.

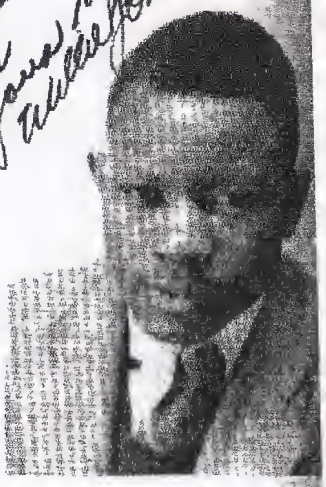

WILLIE JONES

Nickname: "Tarzan"

Activity: Band

Motto: "Straight as a scale and equally as exact."

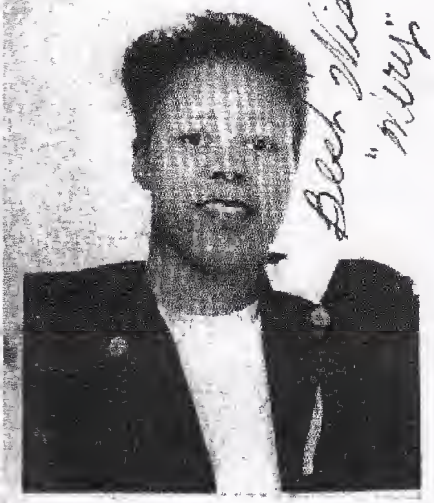

MARY MAGDALENE KNIGHT

Nickname: "Mitz"

Activity: Glee Club

Motto: "I envy no man who knows more than I, but pity him who knows less."

WADE LASSITER

Nickname: "Duke"

Activities: Assistant Director of Band, History Club, Yearbook Staff, Trojan Journal Staff

Motto: "We are what we make ourselves."

[illegible] McCOY

Nickname: "Little Bit"

Activities: Glee Club

Motto: "If you are traveling a rough crooked road, you will have to overcome many obstacles before the road becomes smooth and straight."

Is it [illegible] have for you?

[illegible]TRICE WENDELLA McNEIL

Nickname: "Bea"

Activities: Basketball, Glee Club,

Motto: "It is best to prepare for the days of necessity."

Best luck as Big Bea!

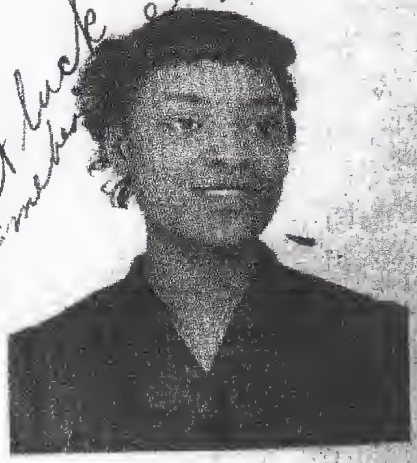

NATHANIEL WEBSTER MEWBORN

Nickname: "Bub"

Activity: Glee Club

Motto: "Aspiring for a hill on which I may accomplish greater things."

[illegible] Ha! Ha!

[illegible] Webster Mewborn

WINFORD LEE MORGAN

Nickname: "Wimp"

Activity: Boy's Glee Club

Motto: "Prepare for the future; we can not relive the past."

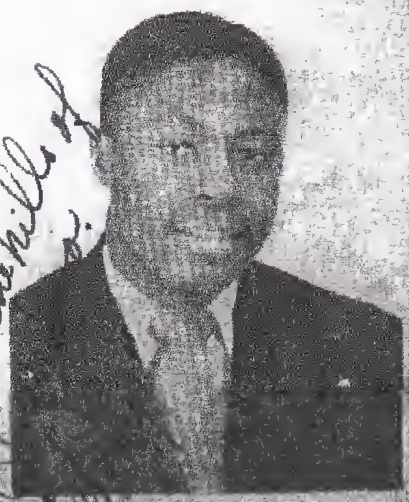

Remember the hills of [illegible]

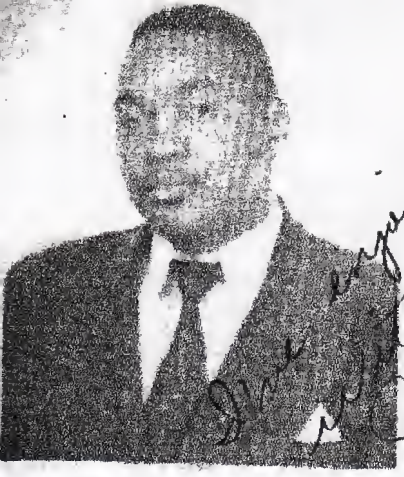

JAMES NICHOLSON

Nickname: "Nick"

Activities: Band, Patrol Force, Student Council, Journalism Club, Yearbook Staff, Finance Committee, Ays and Means Committee

Motto: "Tomorrow's sucess depends on today's preparations."

OZIE LEE PENDER

Nickname: "Bang"

Motto: "I confess my sins, my faults, apologize, or bend my knees no one; all I owe anyone is respect."

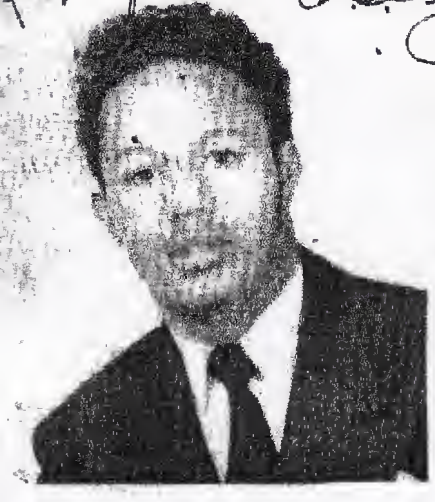

CHARLES SLATER

Nickname: "Chick"

Activities: Student Council, Debating Club, History Club

Motto: "Whatever is worth doing, is worth doing well.

LEOTIS REID

Nickname: "Lo"

Activities: Dancing Class, Glee Club, Travel Trade Club

Motto: "If you have tried and have not won, never stop trying."

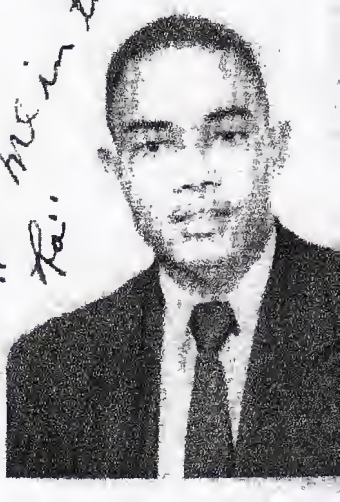

DORIS VIRGINIA SMITH

Nickname: "Smitty"

Activities: Band, Basketball Team, Journalism Club, Yearbook Staff, History Club

Motto: "I like to see a man proud of the place in which he lives. I like to see a man live so that his place will be proud of him."

CHRISTINE MARGARET SHOW

Nickname: "Chris"

Activities: History Club, Glee Club, Student Council

Motto: "The man who goes alone can start today; he who travels in company must wait 'til the other is ready."

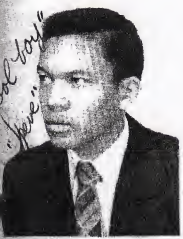

JAMES HENRY SPIVEY

Nickname: "Speve"

Activities: Band, Journalism Club

Motto: "Do all that maketh a man, to do more is less."

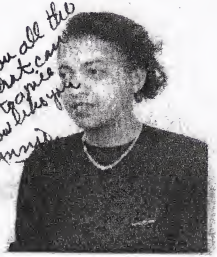

JACKIE MILLER STOKES

Nickname: "Jackie"

Activities: Student Council, Dancing Class, Yearbook Staff, Journalism Club

Motto: "Be kind to those you meet on your way up; you may meet the same people on your way down."

Best wishes
"Slim"

DAISY HILDA WINSTEAD

Nickname: "Slim"

Activity: Basketball Team

Motto: "I live that when my 'summons come', I may live again."

MARILYN DAZEHRINE WILLIAMS

Nickname: "Rango"

Activities: Basketball Team, Dancing Class, Cheering Squad

Motto: "To thine ownself be true, then thou can't be false to any man."

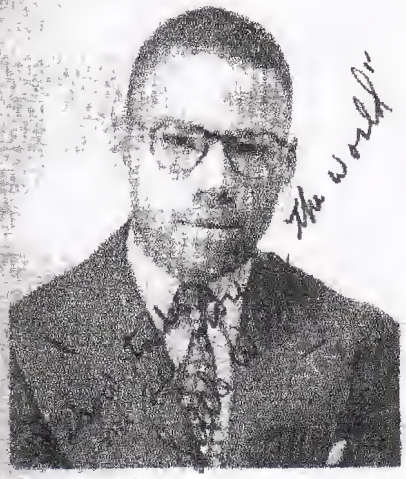

the world

WILLIAM TAFT WILLIAMS JR.

Nickname: "Little Willie"

Motto: "Striving to accomplish; seeking to obtain."

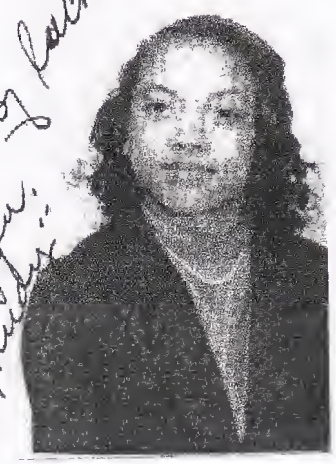

TRUMILLER BEATRICE WINBERLEY

Nickname: "Little Bit"

Activities: Glee Club, History Club, Trojan Journal Staff, Yearbook Staff

Motto: "Good advice can be easily obtained, but a good name must be earned."

May the best of luck come to you.
"Trudy"

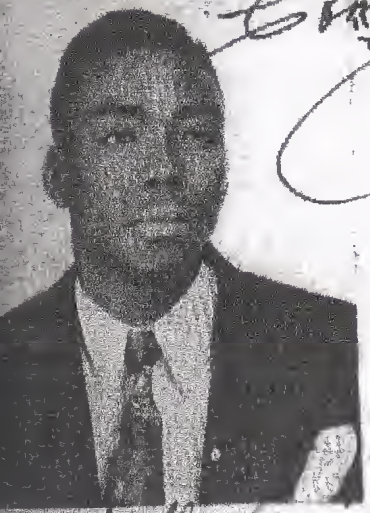

COMMILLUS WOODARD

Nickname: "Cat"

Activity: Glee Club

Motto: "I'll start at the bottom because there's room at the top."

wish all the girls a success

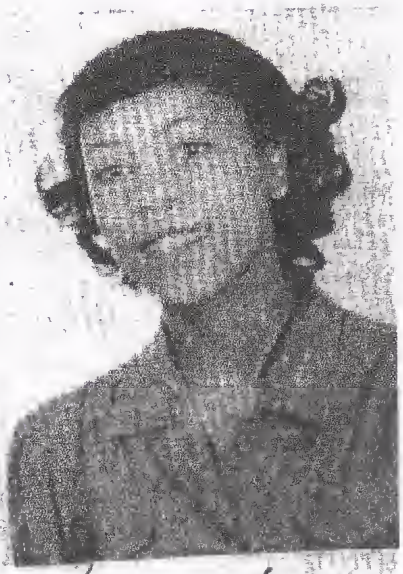

HELEN GREY WOODARD

Nickname: "Pete"

Activities: Dancing Class, Band Majorette, Yearbook Staff, Basketball Team

Motto: "Be not simply good, be good for something."

Ill Remember you always as a dear Friend Helen

N

CLASS HISTORY

In the midst of World War II, the present senior class entered high school as freshmen. We were divided into two sections under the supervision of Miss C. M. Washington and Mr. C. W. Hines with Doris Smith and Mary Owens as president of the respective divisions. The most important event of the year was the first Annual Dramatic Tournament in which Miss Washington's class won first place. Doris Simms, star of the cast, won the honor of outstanding actress in the tournament.

The fall of 1945 found the successful freshmen entering the sophomore class under the supervision of Miss J. R. Taylor (now Mrs. J. T. Thompson) and Mrs. E. D. Foster. James Nicholson and Blanche Cooper were presidents of the respective divisions. That year the members of our class were outstanding in various fields. Dazzerine Williams, Hilda Winstead, Olivia Weaver, Beatrice McNeil and Helen Woodard made the varsity basketball team; Wade Lassiter won the band prize for his outstanding achievement; Mary Frances Diggs took the honors for biology.

Returning War Veterans increased our class for the junior year, during which time Mrs. R. L. Williams was sponsor and Douglas Parks, president. The real joy of being a junior came in preparing for and attending the Junior-Senior Prom. Keeping up its versatility, the class had representatives in outstanding activities: the band included James Nicholson, Doris Smith, James George, Willie Jones, James Spivey, Wade Lassiter, Charles Hines, Jesse Henderson, and Mary Frances Diggs, with Helen Woodard as leading majorette. Doris Smith excelled in American History. Doris Simms, Charles Plater and Richard Barnes had leading role in the play, "Lithuania," that represented the school in the State tournament at Raleigh, N. C.

This, our senior year, has been the best of all. Our adviser is Mrs. M. H. Miller and our president, Richard Barnes. Mary Frances Diggs was chosen one of the outstanding senior for the year because of having won the following honors: a Saving Bond in the County Essay Contest on Safety, a medal in the "Quiz Kids of America Contest" and participation in the local Pepsi-Cola Scholarship Contest, through which she became eligible for the State finals. James George and Richard Barnes represented our school in the Eastern Carolina Omega Fraternity Musical Talent Hunt in which the latter received honorable mention. Richard Barnes was also a prize winner in the Quiz Kids contest. The senior girls won the trophy in the first Annual Intramural Basketball Tournament.

Now we leave Darden High School with fond and happy memories knowing that: "WE BUILD THE LADDER BY WHICH WE CLIMB."

Doris Smith, Historian

LAST WILL AND TESTAMENT

With our hearts full of sorrow, we, the seniors of the 1948 graduating class of the Charles H. Darden High School, regretfully admit that the time has come for us to bid our farewill to the alma mater we love so dearly. We shall never forget the things that were taught us during the happiest four years of our lives. Before departing, we wish to leave with you one remembrance — our Last Will And Testament.

To our teachers we wish to leave our everlasting gratitude for being such good advisers and bringing us through thick and thin; and to Mr. Barnes, our principal, for being the grandest leader for which we could hope. To our fine school we leave our memories and pray that we'll not be forgotten too soon.

Doris Barnes leaves her ability to act to Beatrice Thompson, who, in the future, wishes to be an actress.

James Barnes leaves his singing ability to Marvin Weaver.

Richard Barnes leaves his singing ability to William Carter.

Ann Doris Battle leaves her sewing ability to Delores Anderson.

Fred Blue bequeaths his ability to tell funny jokes to Charles Roberts.

To Fred Woods, Harold Cannady bequeaths his excess amount of pounds.

To Levolyre Farmer, Pauline Coley leaves her ability to capture the man she wants without accepting substitutes.

Ed Dawson leaves his basketball uniform to Roosevelt Wright.

Mary Frances Diggs leaves her big beautiful eyes to Delores Weaver.

Elizabeth Edwards leaves her ability to change men according to the occasion to Lillie Hammonds, who seems to be using it already.

To Barbara Walker, Ruth Ellis wills her ability to get the minimum amount of chemistry which is nine months and not eighteen months.

Ralph Gay leaves his football uniform to James Dew, wondering if he will ever use it.

To Ivory Robinson, James George leaves his ability to think for himself.

Jean Gilchrist gladly leaves to Esther Williams the ability to mind her own business.

To Edgar Diggs, Edward Harris leaves his skill in brick masonry.

Jesse Henderson leaves his physique to Floyd Davis.

To Fred Barnes, Charles Hines bequeaths his ability to be an all around guy.

Henrietta Hines anxiously wills her quietness to "Booky Ann".

To Rosa Roundtree is given the desire to be seen and heard from Grace Hodges.

LAST WILL AND TESTAMENT (cont.)

"Gate" Darden receives the ability to chew gum without showing his tonsils from Willie Jones, who uses it constantly.

Agnes Hoskins leaves her calmness to Marie Everette.

Merllene Hussey bequeaths her singing ability to Brownie Moore.

To Elsie Simms goes the ability to keep one and only one man from Mary Knight.

"Boot" Hunter receives Wade Lassiter's ability to blow the trombone.

To Lee Williams, Nathaniel Mewborn wills his seat in the Senior Class.

To Earl Zachery, Wimp Morgan bequeaths his skill in baseball.

Lenora McCoy wills her seat in the Senior Class to Elroy Jones.

Beatrice McNeil bequeaths her ability to play basketball to Dardress Coley.

James Nicholson leaves his said-to-be-"Robert Mitchum's"-ways to Joe Jones.

Ozie Lee Pender bequeaths her bangs to Esther Williams.

Charles Plater leaves his coolness to Joe Holliday, hoping that it won't freeze up on Joe as it did on him.

Leotis Reid wills his neat nose to Charles Roberts.

Doris Smith bequeaths Billy Dew to Sylvia Carter.

To Margaret Reid, Christine Snow wills her ability to keep a secret.

James Spivey bequeaths his love for the little bobby soxers such as Edna Earl Powell to Charles Howell.

Annie Miller Stokes wills her shapely legs to Minnie Ellis.

Dazzerine Williams leaves, but she takes her walk.

William Williams leaves his swiftness to Jasper Hoskins.

Trumiller Wimberley leaves her waist line to Louise Parker.

Hilda Winstead leaves her skill at guard on the basketball team to Lillian "Snooky" Phillips.

Commillus Woodard wills his seat in the Senior Class to Earl Bridgers, wondering if he'll ever use it.

Helen Woodard wills her majorette suit to Ellaworth Kirby.

In witness whereof, we, the graduating class of 1948 do hereunto set our hand and seal this, the thirty-first day of May, nineteen hundred and forty-eight.

Signed: Charles Hines, Winford Morgan, Testators

Juniata

JUNIOR CLASS (11th Grade) SECTION I
Mrs. R. L. Williams, Sponsor

Class Officers

President, Levolyre Farmer Vice President, Alfonza Watson
Secretary, Margaret Reid Assistant Secretary, Agnes Harris
Treasurer, George Barnes

Class Colors: Pink and Blue
Class Flower: Tea Rose

Members (left to right):

1st Row: Samuel Bowens, Daisy Roberson, Louise Parker, Ivory Robinson, Agnes Harris, Levolyre Farmer, Ruby Blue, Daisy Artis

2nd Row: Jacobia Bullock, Thomas Freeman, William Dew, Rosa Price, Marjorie Robinson, Frederick Jenkins, Eula Reid

3rd Row: William Short, John Ward, George Barnes, James Simms, Annie Woodard, Flora Little, Lucille Goran, Thelma Delaney, Elroy Jones, Henry Arrington, Fred Woods

4th Row: Charles Howell, Alfonza Watson, Rudolph Boykins, Ollie Dancy Amos Taoron, William Harris, Henry Brodie, Jasper Hoskins, Margaret Reid

JUNIOR CLASS (11th Grade) SECTION II
Miss C. M. Washington, Sponsor

Class Officers

President, Lorena Davis Vice President, Bernice Roberson
Secretary, Fannie Roundtree Assistant Secretary, William Darden
Treasurer, Naomi Ellis

Class Colors: Pink and Blue
Class Flower: Tea Rose

Members (left to right):

1st Row: Annie Goodman, Addie Murphy, Rosa L. Payne, Marie Everette, Doris Williams, Bernice Barnes, Geogia Moore, Minnie Ellis

2nd Row: Mae Lillian Ward, Rosa Roundtree, Bernice Roberson, Fannie Roundtree, Rosa Sutton, Phoebe Jones, [illegible] Moore, Gladys Goodman, Geraldine Williams, Miss C. M. Washington

3rd Row: Robert Williams, Naomi Ellis, Lorena Davis, Mae Lillie Ford, Mildred Simms, Helen Robinson, Christine Ruffins, Carl Zachery, Benjamin Bryant

4th Row: Joseph Jones, Daniel Freeman, James McNeil, Elbert Hawkins, Marvin Weaver, Charles Roberts, Moses Roundtree

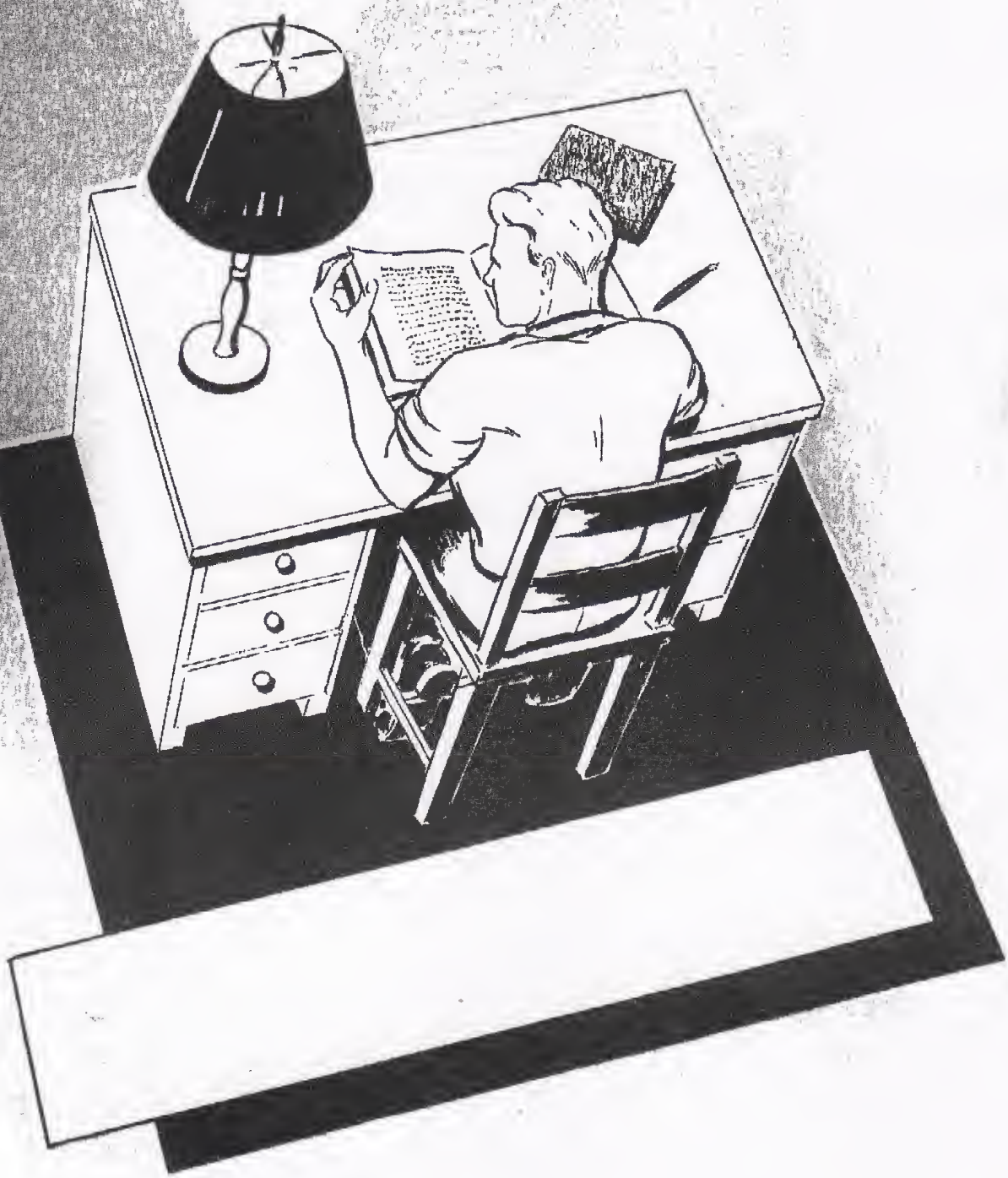

Class 10-1 --Mrs. J. T. Thompson, Sponsor

President, Mildred Darden
Vice President, Mildred Cobb
Secretary, Gloria Haskins
Treasurer, Clarence McNeil

Class 10-2 --Mrs. L.D. Foster, Sponsor

President, Elizabeth Dew
Vice President, Fred Barnes
Secretary, Katoria Dew
Treasurer, Vivian [illegible]

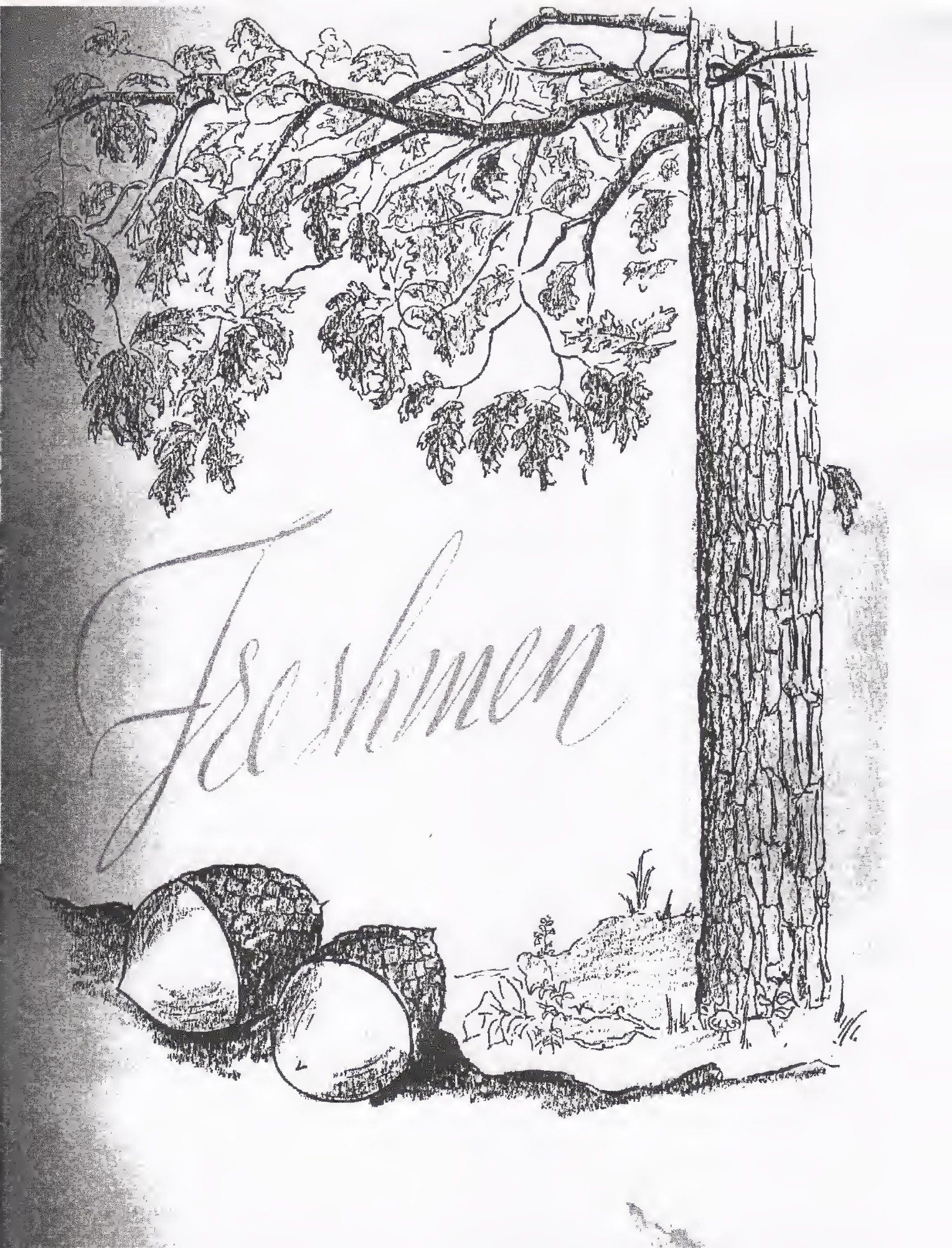
Freshmen

Class 9-2 —Mr. J.E. Dixon, Sponsor
President, Sylvia Carter — Vice President, Willie A. Barnes
Secretary, Lillian Freeman — Treasurer, J.E. Dixon

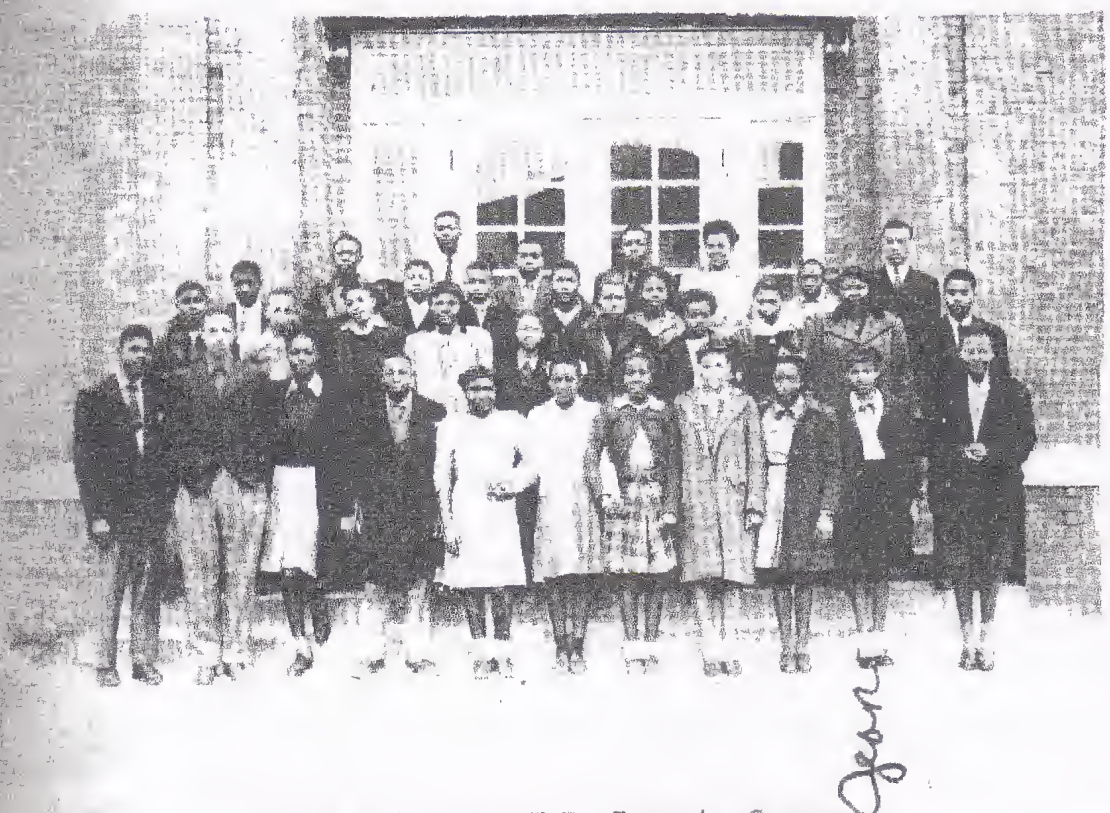

Class 9-3 —Mr. E.R. Bryant, Sponsor
President, Willie Battle — Vice President, Delores Anderson
Secretary, Mary Hines — Treasurer, E. R. Bryant

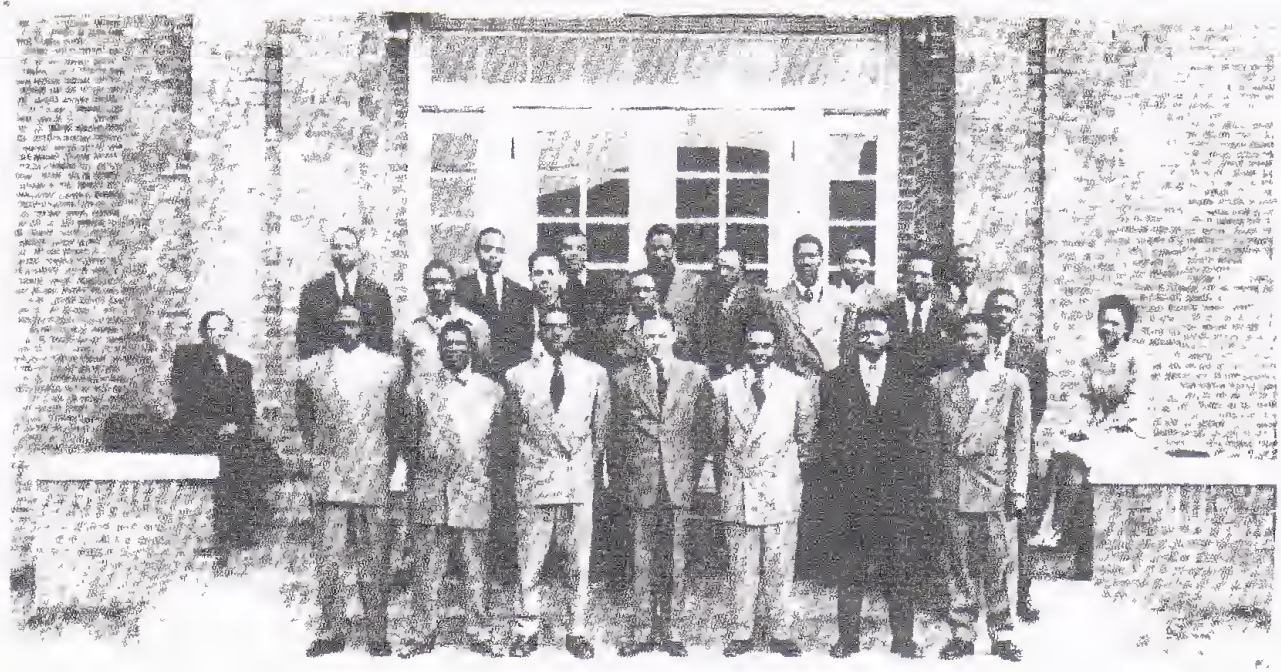

VETERANS CLASS

Class Officers

President, Augustus Reid — Vice President, Nathaniel Furguson
Secretary, Alonza Creech — Assistant Secretary, Thomas Moore
Treasurer, James Boykins

Class Colors: Blue and Gold
Class Motto: "Cooperation is the way to success."

Members (left to right)

1st Row: Walter Roberts, Thomas Moore, James Price, Augustus Reid, John Coleman, Stephen Jones, Bennie Hagans

2nd Row: Allen Dixon, Alonzo Creech, Seth Bynum, Luke Coleman, Theodore Taylor, Leon Williams

3rd Row: Mr. F. W. Jones, Johnny Woodard, James Boykins, Robert Barnes, Daniel Wright, Lawyer Artis, Mr. J. E. Dixon.

Sitting: Miss C. M. Washington, Mrs. J. T. Thompson

Readin'
Ritin'
Rithmetic
ELEMENTARY

Class 8-1 --Mrs. C.W. Barnes, Sponsor

President, Alberta Cooper — Vice President, Shirley Best

Secretary, Mamie Reynolds — Treasurer, Marion Sewell

Class 8-2 —Mrs. D.H. Ellis, Sponsor

President, Pearline Barnes — Vice President, James Farmer

Secretary, Marjorie Taylor — Treasurer, Ruth S. Hart

CLASS 8-3 — Mr. C. E. Branford, Sponsor
President, Willie Swinson — Vice President, Jean Hynn
Secretary, Lettie Simmons — Assistant Secretary, Annie D. Ward
Treasurer, Soisetta Swinson

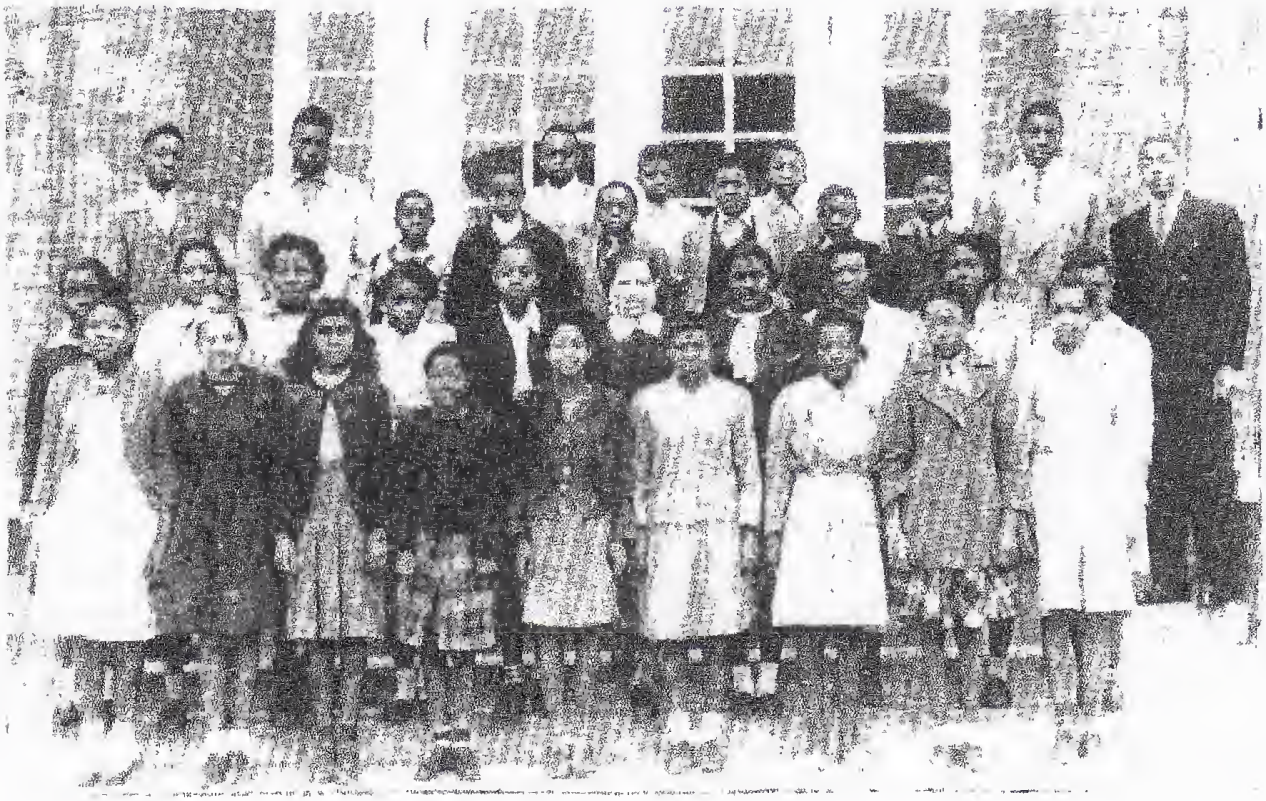

CLASS 7-1 — Mr. J. C. Ellis, Sponsor
President, Julia Coppedge — Secretary, Nellie Ruth Kirk
Treasurer, Dorothy Lee Jackson

Class 7-2 —Mrs. Beatrice Barnes, Sponsor

President, Gladys Bridgers — Vice President, Hattie Henderson

Secretary, Annie M. Coley — Treasurer, Mary Norris

Class 7-4 —Mrs. M.E. Whitehead, Sponsor

President, Gibson Butler — Vice President, Statin Davis

Secretary, Dorothy Tucker — Treasurer, Dorothy Autry

Class 6-1 —Mrs. H.D. Whitted, Sponsor

President, Prentice Price — Vice President, Hattie Harris

Secretary, Caroline Ward — Treasurer, Henry Price

Class 6-2 —Mrs. A.M. Dupree, Sponsor

President, Sylvia Dixon — Vice President, Curtis Dawes

Secretary, Betty Roundtree — Treasurer, Johnny Graham

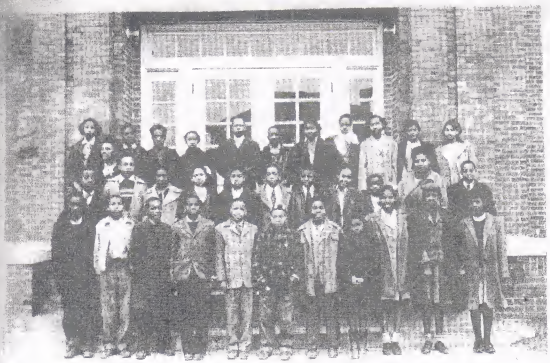

CLASS 6-3 — Mrs. A. H. Jones, Sponsor
President, Mary Bell Dillard Secretary, Cleo Taylor
Vice President and Treasurer, Ruby Jean Jenkins

CAMPUS CANDIDS

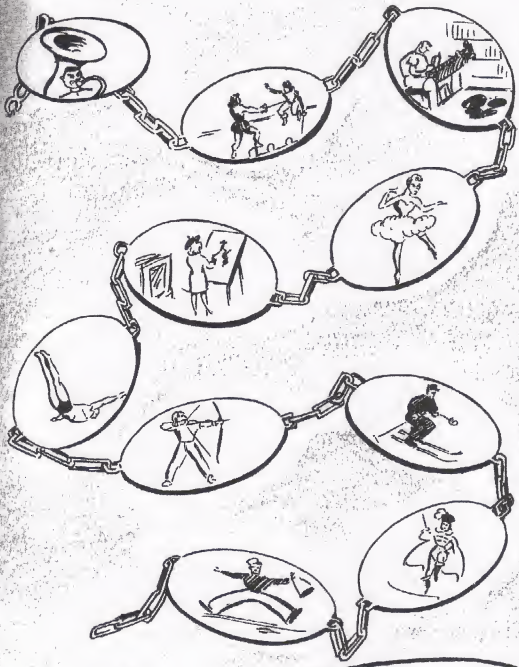

Activities

"THE TROJAN STAFF"

Advisers: Mrs. J. T. Thompson, Mr. F. W. Jones, and Mr. J. E. Dixon

Editor, Mary Frances Diggs	Assistant Editor, Mamie Ellis
Secretary, Trumiller Wimberley	Assistant Secretary, Betty Potter
Business Manager, Annie Stokes	Ass't Business Manager, James Nicholson
Head Reporter, Doris Smith	Ass't Head Reporter, Lorena Davis
Circulating Manager, Helen Woodard	Ass't Cir. Manager, Thomas Moore
Sports Editor, Amos Tabron	Ass't Sports Editor, James Spivey
Typist, Wade Lassiter	Ass't Typist, Mary F. Diggs

Photographer, Jesse A. Henderson

The Yearbook Staff wishes to express it's appreciation to the students, parents, and faculty members for their splendid cooperation extended to us in the compilation of the first annual. Without such help, this publication would have been impossible. To one and all —— our expression "Thank You".

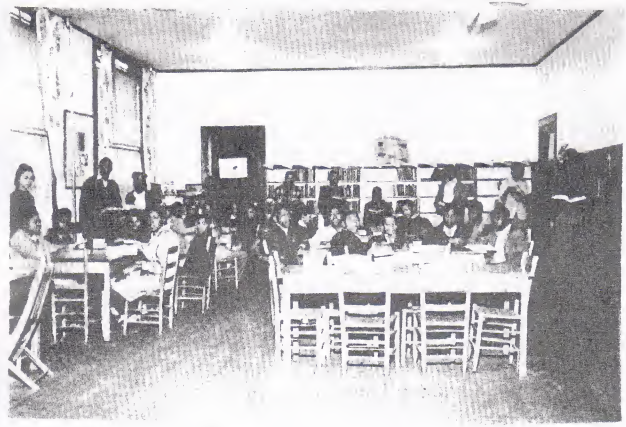

[illegible] CLUB — Miss B. V. Gaston, Sponsor
President, Lorena Davis — Vice President, William Harris
Secretary, Mary Robinson, — Treasurer, Edward K. Harris

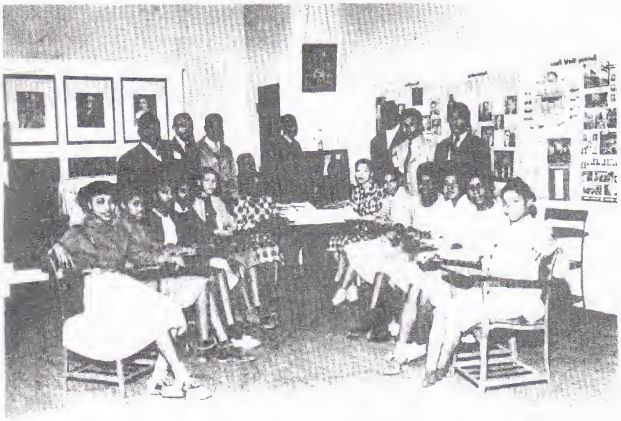

[illegible] CLUB — Miss C. L. Washington, Sponsor
President, Mamie Ellis — Vice President, Richard Barnes
Secretary, Christine Snow — Treasurer, Jade Lassiter

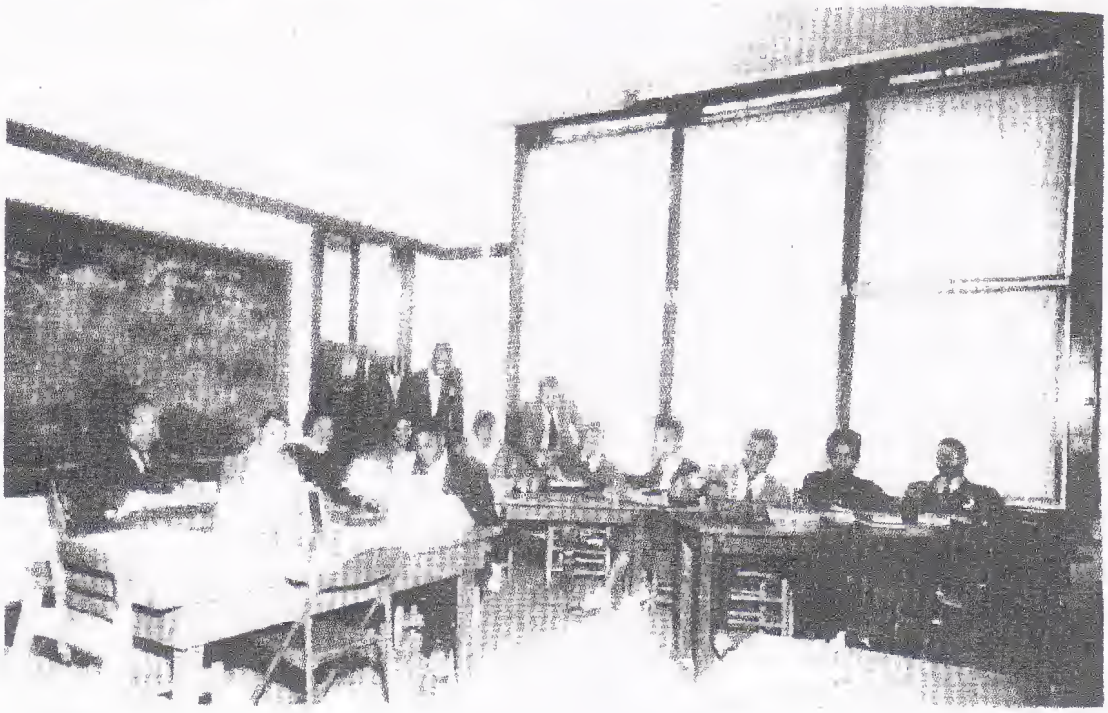

D. O. CLASS — Mr. F. M. Jones, Coordinator

President, Willie Jones — Vice President, Winford Morgan

Secretary, Elizabeth Edwards — Tresurer, Ozie Lee Pender

TROWEL TRADE CLASS — Mr. J. F. Freeman, Instructor

President, Edwin Dawson — Secretary, Offie Clark

Treasurer, Mr. J. F. Freeman

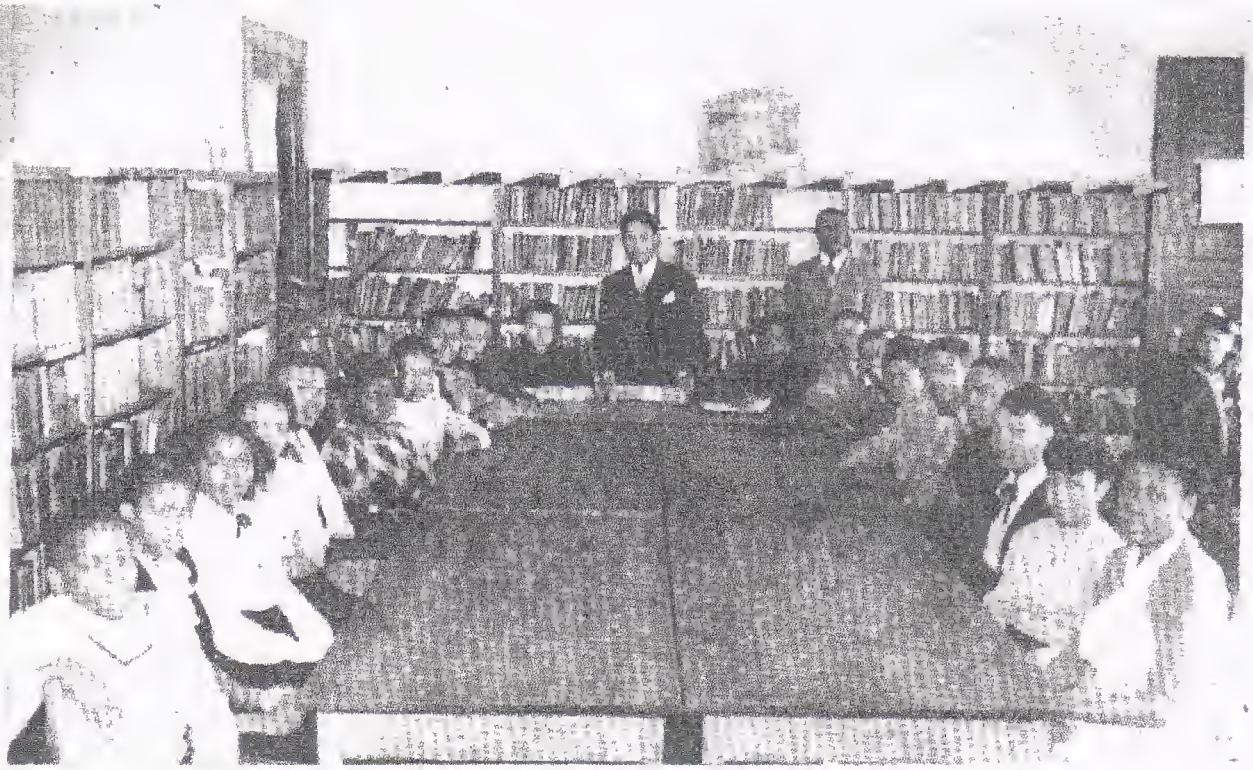

THE STUDENT COUNCIL

Left to right: Clarence Ellis, Minnie D. Ellis, Myrtle Carter, Annie L. Applewhite, Lee Williams, Pearline Barnes, Beatrice Thompson, Jerald Best, Amos Tabron, Annie M. Stokes, (Vice President), Charles Plater, (President), Christine Snow, (Secretary), Mr. J.E. Dixon, (Adviser), Silas Ross, Joseph Jones, Queen E. Sauls, William Dew, James Nicholson, (Treasurer), Laverda May, Betty J. Potter, Annie B. Thomas.

We the members of the Student Council under the leadership of our advisor, Mr. Dixon, and our President, Charles Plater, have worked toward a prosperous and successful school year. The aims of the Student Council are to establish a sense of responsibility, insure better self-government and citizenship, and to promote the general welfare of the students.

Two of the most important projects of the Student Council of this year are: to establish a treasure system to benefit all students, and the aiding with plans for a Fields Day.

The Student Council shall be a standing committee to act as an official representation of the Student Body. It is the duty of the Student Council to decide upon all questions, vital to the Student Body, as long as these questions do not conflict with the general school policies.

DEBATING CLUB — Mrs. M. H. Miller, Sponsor
Members: Mamie Ellis, Charles Flater, Doris Barnes, Woody Farmer, Clarence Thomas, and Moses Roundtree

PATROL FORCE — Mr. J. F. Freeman, Director
Captain, James Nicholson — 1st Lt., Charles Howell
Secretary, Levolyre Farmer — 2nd Lt., John Ward
Treasurer, J. F. Freeman

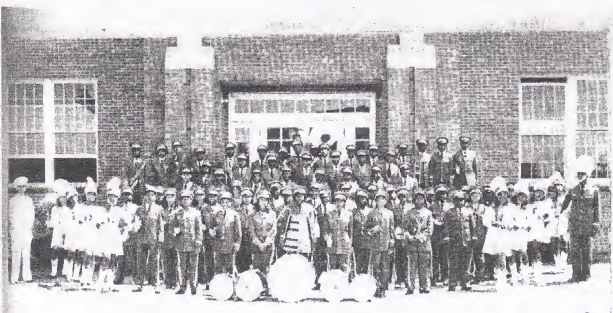

THE DARDEN HIGH SCHOOL BAND
Mr. C. W. Hines, Director
President, Charles Hines Vice President, Willie Jones
Secretary, Margaret Reid Business Manager, Henry Arrington
Wade Lassiter, Assistant Director

DRUM MAJORETTES
Leading Majorette: Helen Woodard
Associate Majorettes: Alice Cooper, Ellaworth Kirby, Mildred Cobbs, Joan Bynum, Jannie Stokes, Marthell Foster, Beatrice Bynum, Marie Warren, (Drum-Major) Silas Ross

GLEE CLUB — Mr. S. J. Satchell, Director
Colors: Black and White
President, Alfonza Watson — Vice President, Blanche Cooper
Secretary, Trumiller Kimberley — Assistant Secretary, Christine Snow
Treasurer, Joseph Holiday

CHORAL CLUB — Mr. S. J. Satchell, Director
Colors: Blue and White
President, James Barnes — Vice President, Daisy Artis
Secretary, Edwin Dawson — Assistant Secretary, J. A. Henderson
Treasurer, Earl Zachery

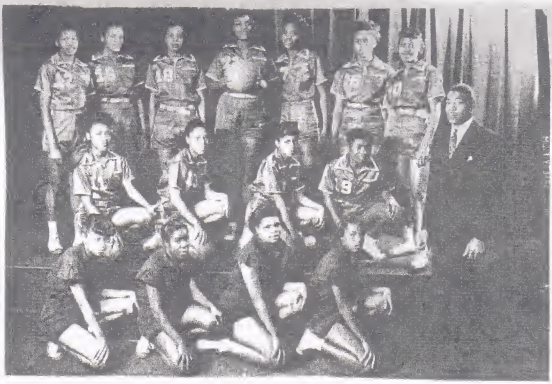

GIRLS BASKETBALL
THE DADEN HIGH SEXTET BASKETBALL TEAM OF 1947-48

CAPTAIN, Helen Woodard COACH, Mr. J. C. Ellis

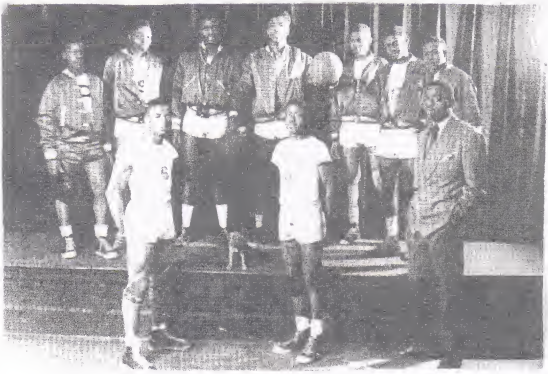

BOYS BASKETBALL
THE "TROJAN" BASKETBALL SQUAD OF 1947-48

CAPTAIN, Ivory Robinson CO-CAPTAIN, Elroy Jones COACH, C. E. Branford

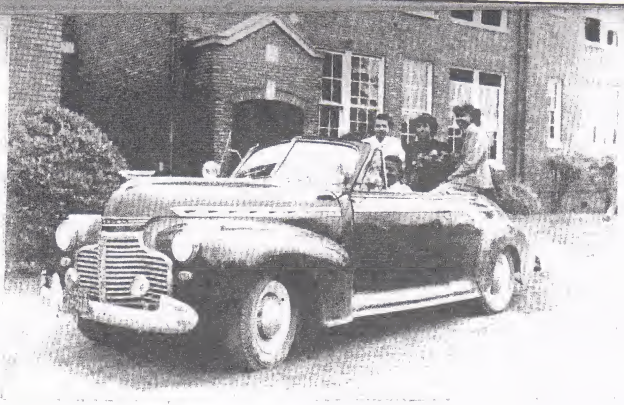

MISS HOMECOMING - Helen Goodard

ATTENDANTS - (right) Alice Cooper, (left) Annie L. Stokes

DARDEN'S TEAMS IN ACTION

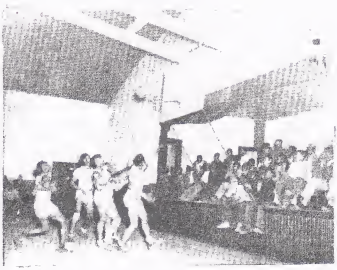

Alice Cooper "between halves" of a football game.

"TROJAN JOURNAL" STAFF – Mrs. J. T. Thompson and Mrs. E. T. Barnes, Sponsors

Editor, Charles E. Hines
Business Manager, Mary F. Diggs
Sports Editor. Amos Tabron
Head Reporter, Doris Smith
Circulation Manager, Henry Arrington
Exchange Manager, Wade Lassiter

FOOTBALL SQUAD

The "Trojan" fighting football squad of 1947 had one of its most rugged seasons when they played and defeated such teams as Portsmough, Tarboro, and Greenville. The "Trojans" were not victorious in every game, but they were hard-fighting and courageous.

THE TROJAN LINE-UP

NAME	POSITION	CLASS
James Dew	End	Soph.
Charles Hines	End	Sr.
Joe Holiday	End	Jr.
Robert Jenkins	End	Jr.
Elroy Jones	End	Jr.
John Cotton	Tackle	Soph.
Ralph Gay	Tackle	Sr.
James Simms	Tackle	Jr.
Marvin Weaver	Tackle	Jr.
Gerald Best	Guard	Soph.
James George	Guard	Sr.
Clarence Thomas	Guard	Soph.
James Barnes	Center	Sr.
William Darden	Center	Jr.
Captain Ernest Holiday	Back	Soph.
Co-Captain Ivory Robinson	Back	Jr.
Alphonza Watson	Back	Jr.
Fred Barnes	Back	Soph.
Jimmy Ellis	Back	Freshman
William Dew	Back	Jr.
Charles Howell	Back	Jr.

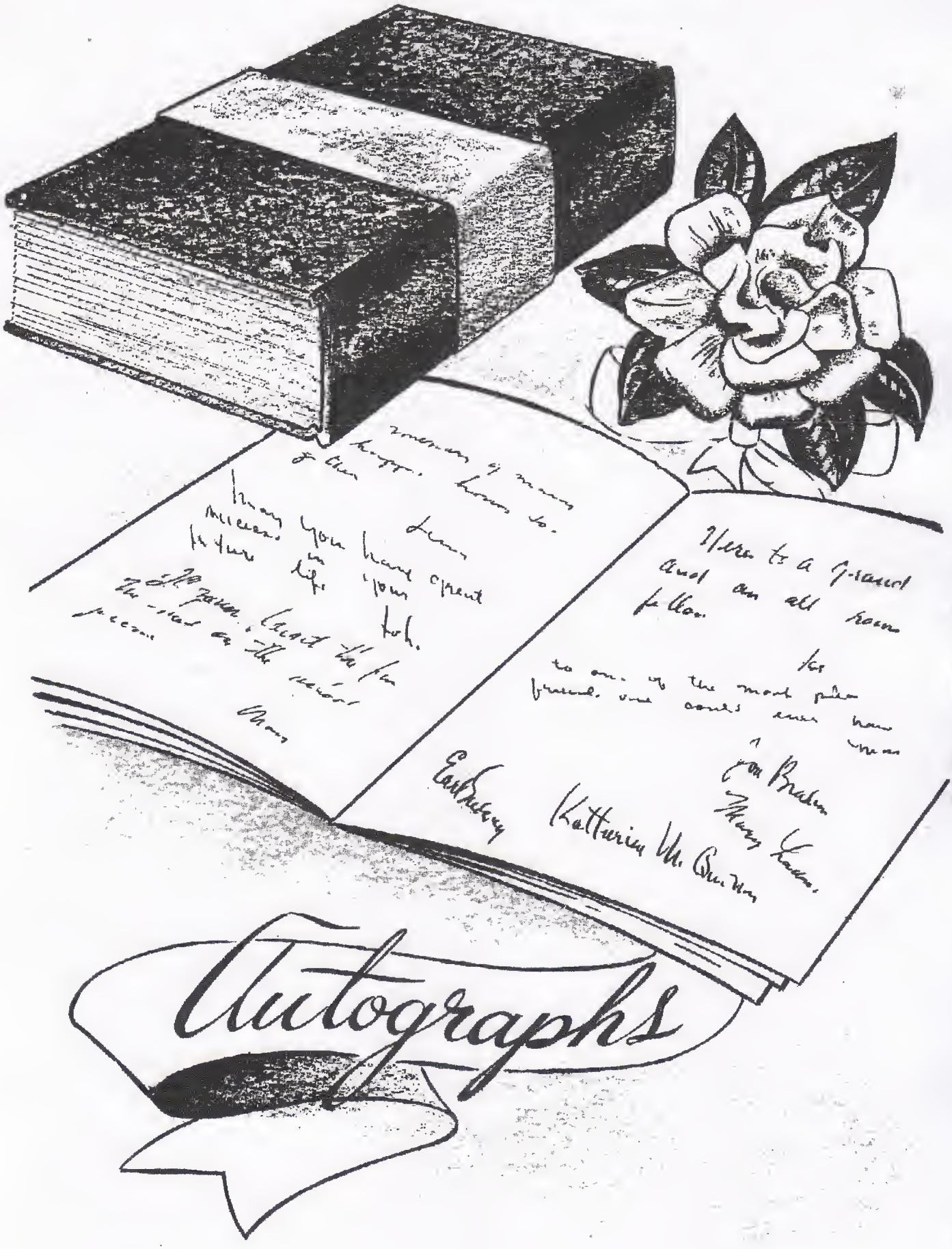
Autographs